

THE
SUMMERFIELD
CHARITABLE TRUST

TRUSTEES:
Vanessa Arbuthnott
Edward Gillespie
Kate Hicks Beach
Anthony McClaran
James Millar

GRANTS PAID

1st January to 31st December 2014



www.summerfield.org.uk

Registered charity number 802493

CONTENTS

- 3-4 About the Trust: What we fund and how to apply
- 5-6 Introduction
- 7 About the Trustees

2014 Grants Paid: List of beneficiaries

- 8-9 The arts, museums and the built heritage
- 10 The environment and natural heritage
- 11-13 Community work
- 14-15 Education, sport & recreation
- 16-18 Vulnerable or disadvantaged sectors of society
- 19-22 Summary and statistics

Front cover Photograph

Trustees and staff of the Summerfield Charitable Trust were welcomed by Gloucester Services for the November 2014 quarterly Trustee meeting, and were joined by Gloucestershire's Lord Lieutenant Janet Trotter.

About the Trust

The Summerfield Charitable Trust (SCT) was established by Ronald Summerfield, a Cheltenham antique dealer, shortly before his death in 1989. The board of five Trustees has discretion as to which charitable uses to apply the funds. The Trust is administered by Mrs Lavinia Sidgwick.

In 2014 £522,230 was distributed in a total of 104 grants, from £500 upwards. A copy of the latest Trust accounts is available upon request.

What we fund and how to apply

We encourage a diverse range of applicants and we are keen to be involved in projects, both large and small, that are imaginative and to which we can make a significant contribution.

See our funding criteria below, or view our Grants Paid pages for more information on current and past projects we have funded.

Geographical Area

Charities and organisations applying to the Trust must be based in the six district councils of Gloucestershire (i.e. Cheltenham, Gloucester, Stroud, Tewkesbury, Cotswolds or Forest of Dean); or they must be engaged in a project that is of specific benefit to residents within the county.

Viewed especially favourably are:

- The arts, museums and the built heritage;
- The environment and natural heritage;
- Community work;
- Education, sport and recreation;
- Vulnerable and disadvantaged sectors of society.

Applicants are asked to show they have considered:

- The impact of their projects upon the environment;
- Planning for long term self sufficiency, including training of staff or volunteers;
- The potential to work in partnership* with other statutory and non-statutory funders;
- Their active involvement with the people who will benefit;
- The outcomes of the project or service.

** Charities which can form partnerships to work together, particularly those needing funds for capital expenditure, will be exempt from VAT payments.*

Building Improvements

If you are applying for funds for a new building, or to make alterations to an existing building, you need to note that SCT is supportive of measures which reduce running costs, improve a building's 'performance', and improve facilities for users/staff. Your application would need to give a full explanation of what measures you have considered on:

- Sustainability;
- Building design and management;
- Ease of use.

In addition it is essential that you explain the ownership of the building and the nature of the agreement between the owner and the charity / organisation raising funds for the improvements.

Organisations we will fund:

- **Registered charities.**
- **Charitable Incorporated Organisations.**
- **Community Groups, Not-for-profit limited companies and Voluntary Groups:** Applications will only be accepted if supported by a letter of endorsement from a registered charity.
- **Community Interest Companies:** Applications must include a letter of endorsement from a registered charity, and a copy of audited accounts including a breakdown of salary costs.

We do not fund:

- medical research;
- private education;
- animal welfare appeals;
- fund trips abroad;
- projects that have already taken place.

Individuals: Applications from individuals are no longer accepted. Should an individual resident of Gloucestershire require financial support for educational needs, they are recommended to contact the Lumb's Education Trust. SCT awards an annual grant to Lumbs to enable it to support local residents on SCT's behalf. Write to: Mrs Margaret Wanless, Lumbs Education Trust, 4 Manor View, Cold Pool Lane, Up Hatherley, Cheltenham, GL51 6HZ.

Churches: Appeals from churches for renovation are not currently accepted. SCT awards an annual grant to Gloucestershire Historic Churches Trust to enable it to support the repair and improvements of buildings used for Christian worship throughout Gloucestershire. You are advised to contact GHCT via their website: [Gloucestershire Historic Churches Trust](#).

Repeat Grants: Charities which have been in receipt of a grant should not re-apply for at least two years, unless they have specifically been asked to do so.

HOW TO APPLY

The Trustees meet quarterly - usually in January, April, July, and October - to consider all applications received prior to the deadline dates (*see website*), and **prefer to support projects that will take place, or start, within six months of receiving the grant.** It is therefore important when applying to be clear about time scales and confident they will fit in with the timing of the quarterly meetings.

WE HAVE A TWO-STAGE APPLICATION PROCESS. Before completing the online application we strongly advise that you view the [What We Fund](#) and [Grants Paid](#) pages on our website to ensure that your project is eligible and meets with our funding criteria.

www.summerfield.org.uk

Email: admin@summerfield.org.uk Tel: 01285 721 211

Introduction

2014 marked the 25th anniversary of the Trust. This gave Trustees the opportunity to reflect on the achievements of the past and to refresh the Trust's strategy for the future. During the year a short film was completed, describing the objectives of the Trust. This was shown at the Cheltenham Science Festival before the event sponsored by the Trust and can be viewed on the website.

The work of the Trust continues to play a significant part in maintaining and enhancing the quality of life in Gloucestershire. A total of £522,230 was donated by way of 104 grants to a wide variety of good causes. This was the first year that the number of grants had exceeded 90 and, with the exception of 2009 when £750,000 was contributed to The Wilson, the first year the value of donations had exceeded £500,000. Grants included donations to the National Star College for a student residential block, the rebuilding of the YMCA in Cheltenham, a riding school in Gloucester's City Farm and a grant to help upgrade Tewkesbury Rugby Football Club's changing rooms.

This level of grants was achieved by the excellent performance of the investments, under the management of Smith & Williamson, which ended the year at a value above £9.2m, a level above that recorded before the financial downturn in 2008.

The profile of the Trust continues to grow due to the high level of grants made, good attendances at events sponsored by the Trust and the ease of access for applicants to the updated website. With the current value of the Trust's investments, it is likely that annual grants will remain at the current level.

The 2014 Summerfield Lecture at the Cheltenham Literature Festival, "On Liberty" by Shami Chakrabati attracted a sell-out audience of 900 people in the Town Hall. The Trust also supported a well-attended and stimulating "Fracking Debate" at the Science Festival as well as supporting the Music Education Programme.

Trustees make a particular effort to keep well informed about the needs of the county and invite recognised leaders to meetings to hear their concerns. In 2014, Richard Graham MP and Dame Janet Trotter, Lord Lieutenant both made valuable contributions to that knowledge. It was particularly appropriate that Dame Janet attended the Trustees' meeting in Gloucester Services on the M5, which was opened earlier in the year. The Trust had made a crucial grant at the outset of this project and the outcome exceeds even the high expectations of that visionary application.

The strategic review undertaken during the year positions the Trust as open to approaches by other Charitable Trusts and, during the year, the transfer of funds from the Grace Fry Trust were confirmed, further strengthening the investments for 2015.

We are an experienced and well-organised grant-making charity, keen to encourage those looking to make donations or leave legacies for the benefit of the county. Our Trustees are not remunerated for the time and expertise which they give to they give to managing the Trust.

The Trustees look forward to the challenges and opportunities that lie ahead, working with the outstanding administration and advisors.

Edward Gillespie
Chairman of the Trustees

ADVISERS:

Erica Crichton Miller; Sue Edwardes; Alyson Gillespie; Julia Hurrell; Sue Kinder; Sally Mackie; Jill Matley; Barbara McNaught; Diana Owen; Richard Owen; Tracey Price; Jessica Russell; Richard Taylor; ETTY Wateridge; Laura Watts; Guy Wareing.



The Summerfield Lecture 2014 at Cheltenham Literature Festival

From Left to right: SCT Trustees Vanessa Arbuthnott and Kate Hicks-Beach; Guest Speaker Shami Chakrabarti; SCT Chairman of the Trustees Edward Gillespie; Rachel Holmes.

Photo Credit: mcpersonstevens.com

About the Trustees

The board of five Trustees has discretion as to which charitable uses to apply the funds.

VANESSA ARBUTHNOTT

Vanessa Arbuthnott is from Cumbria, having gained a degree in nursing and SRN she became an intensive care nurse. Having married she retrained with a PGCE to become a primary school teacher in London. After having children, she attended art school to study surface print, which led to her starting her own fabric mail order company in 2000. In 2012 she created an artist residency in her house; she and her students take art classes out to vulnerable groups in the community. This work has given her an insight into needs in Gloucestershire.

EDWARD GILLESPIE - Chairman of the Trustees

Edward Gillespie was educated at Tonbridge School and the University of York where he gained a degree in Politics. He retired in November 2012 from a career of managing racecourses, including Cheltenham for over 30 years. He continues to work within racing and to chair the Pony Racing Authority. He has served on the Board of The Everyman Theatre, which he chaired for ten years, and was Chair of Gloucester Cathedral Council. He is on the Board of Cheltenham Festivals and is Chair of the Music Festival. He is an Honorary Fellow of the University of Gloucestershire, a Deputy Lieutenant of Gloucestershire and an Honorary Freeman of the Borough of Cheltenham.

KATE HICKS BEACH

Kate lives near Cirencester. She went to Northleach Grammar School and gained a degree in Sanskrit and Religion at Edinburgh University before going to the Royal Scottish Academy of Music to study singing. For twenty years she has worked as a professional singer, teacher and choir leader and works with children each summer running music and drama camps in Gloucestershire. Kate served for five years on the Music Advisory Group to the Cheltenham Music Festival. She is a Trustee of Home-start Cotswolds, and is on the Council of the Gloucestershire Historic Churches Trust organising their biennial concerts. She works part time at Farmor's School in Fairford.

ANTHONY McCLARAN

Anthony became a trustee in 2010 and lives in Cheltenham. He took up post as Chief Executive of the Quality Assurance Agency on 1 October 2009, after nearly six years as Chief Executive at UCAS. He is Chair of Governors at All Saints Academy in Cheltenham, and a governor of Harrow School and the John Lyon School. He served for many years on the Council of the University of Gloucestershire and was Chair and Pro-Chancellor from 2007-2009. He is a Freeman of the Worshipful Company of Educators and the City of London, and a Member of the Honourable Company of Gloucestershire.

JAMES MILLAR

James became a trustee in 2010 and lives near Painswick. For the past 20 years, he has founded, managed and run entrepreneurial private companies in the commercial/environmental sector. He is an experienced lawyer and has practised in Scotland, England and the USA. James has served on the board of the Federation of Small Businesses and is an environmental consultant to the Forum of Private Business. He is a Fellow of the Royal Geographical Society (FRGS) and a Fellow of the Royal Society for the Encouragement of Arts, Commerce and Manufacture (FRSA), as well as a trustee and non-executive director of a number of environmental and sustainability organisations.

The arts, museums and the built heritage

ARTS IN RURAL GLOUCESTERSHIRE £ 5,000	Young Promotors Scheme.
BLOCKLEY HERITAGE SOCIETY £ 5,000	To create exhibition space in new Heritage Centre.
CHELTENHAM FESTIVALS LTD £ 20,000	Lectures at Science and Literature; Education work and access tickets.
FRIENDS OF ST PETER'S, WINCHCOMBE £ 500	To produce a sound and light performance telling the story of Winchcombe.
GLOUCESTER CATHEDRAL £ 6,000	Towards the costs of education work during the next Crucible 2 sculpture exhibition in the Cathedral
GLOUCESTER MUSIC SOCIETY £ 1,000	Donation towards concerts celebrating the Society's 85th anniversary.
GLOUCESTERSHIRE ASSOCIATION OF WOODTURNERS £ 650	To purchase a Marquee in which to showcase the Club and the work of its members.
GLOUCESTERSHIRE HISTORIC CHURCHES TRUST £ 10,000	To help the charity support the repair of historic churches in Gloucestershire.
LYDNEY FESTIVAL £ 1,000	Towards the cost of hiring equipment for the Festival.
TEWKESBURY MEDIEVAL FESTIVAL £ 1,600	Education projects during the Tewkesbury Medieval Festival.
THEATRE GLOUCESTERSHIRE £ 7,000	To support local theatre companies during JOLT: an international theatre festival in Gloucester.
TWOCAN INCLUSIVE THEATRE £ 1,000	Christmas Carol Film Project.

WOTTON HERITAGE CENTRE To buy new display cabinets.
£ 3,500

TOTAL – 13 GRANTS
£62,250

ARTS, MUSEUMS AND NATURAL HERITAGE

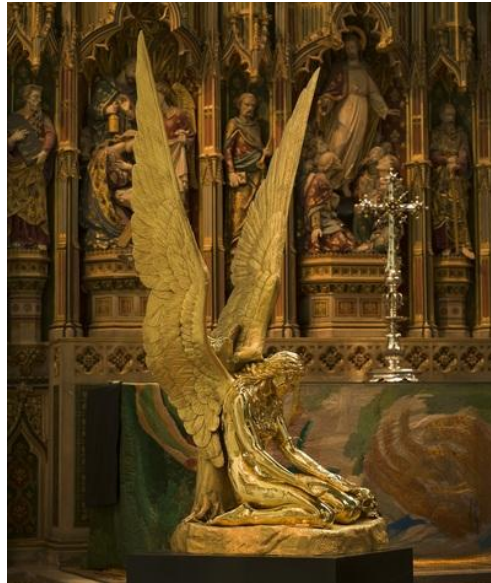

Crucible 2 at Gloucester Cathedral:
Damien Hirst 'Fallen Angel'
Photo: Steve Russell Studios



Lynn Chadwick 'Jubilee IV'
Photo: Steve Russell Studios

The Environment and Natural Heritage

CENTRE FOR SUSTAINABLE ENERGY
£ 7,000

Grant to support project providing energy efficiency advice to those living in old houses.

COTSWOLD WATER PARK TRUST
£ 4,000

To improve Ampney Brook.

GLOUCESTERSHIRE GEOLOGY TRUST
£ 3,000

Request for a grant to run an education programme for primary schools in Gloucestershire.

HIGHLEADON GREEN ASSOCIATION
£ 5,000

To upgrade footpaths and hedge laying.

SPECIES RECOVERY TRUST
£ 1,500

To save the Cosnard's net-winged beetle.

STROUD VALLEYS PROJECT
£ 5,000

Request for support of the Get Growing Project working with local schools.

THE DEER INITIATIVE
£ 5,000

Forest of Dean Wild Boar Project.

Total - 7 grants
£ 30,500

THE ENVIRONMENT AND NATURAL HERITAGE



Cotswold Water Park: Volunteers helping to clear scrub, Ampney Brook.

Community

AGE CONCERN ST HILDAS £ 1,500	Lunch club for the elderly living in Gloucester.
BLEDINGTON VILLAGE HALL £ 3,000	Grant towards re-roofing village hall.
BROADWELL MEMORIAL HALL £ 4,000	To refurbish lavatories and re-glaze hall floor.
COLN VILLAGE HALL £ 2,000	Towards construction of new village hall.
COTSWOLD VOLUNTEERS £ 10,000	To support volunteers who are mental health patients.
COTSWOLD VOLUNTEERS NORTH £ 7,000	Funds to develop social activity programme for elderly in the North Cotswolds.
GAS GREEN YOUTH & COMMUNITY CENTRE £ 3,000	To upgrade heating system.
GL COMMUNITIES £ 5,000	To support a well-being project.
GLOUCESTERSHIRE ASSOCIATION FOR VOLUNTARY & COMMUNITY ACTION £ 5,000	Second grant to help facilitate networking opportunities for voluntary and community groups working in Tewkesbury Borough.
GLOUCESTERSHIRE RURAL COMMUNITY COUNCIL £ 2,000	County wide network event for communities who are undertaking Neighbourhood Development Plans.
HAWKWOOD COLLEGE £ 6,050	To help purchase garden equipment to encourage volunteer work in food production.
HOME-START COTSWOLDS LTD £ 3,000	Volunteer Preparation Course.
HOME-START STROUD DISTRICT £ 4,200	Early Intervention Project.

**KING GEORGE'S FIELD
SHURDINGTON
£ 5,000**

To replace sports pavilion with eco friendly facility.

**LISTENING POST
£ 400**

To cover the costs of reproducing photographs to decorate entrance hall and counselling rooms.

**LYDNEY COMMUNITY
CENTRE
£ 750**

To purchase a digital piano.

**NORTH NIBLEY
VILLAGE HALL
£ 1,000**

Solar PV panel installation on village hall.

**ROOTS COFFEE &
COMMUNITY SOCIAL
ENTERPRISE CIC
£ 3,000**

Request for funds to buy equipment and furniture for community coffee shop in Gloucester.

**RUDFORD AND
HIGHLEADON
VILLAGE HALL
£ 1,500**

To install a new sewage treatment plant.

**ST. JOHN AMBULANCE
£ 2,000**

To support first aid training in Gloucestershire schools.

**TAYNTON AND
TIBBERTON
VILLAGE HALL
£ 1,500**

To upgrade kitchen in village hall.

**THE FRIENDSHIP CAFE
£ 10,000**

Towards salary of co-ordinator for new riding arena in the City Farm.



THE FRIENDSHIP CAFÉ: New 'Wooden Spoon' riding arena at St. James City Farm in Gloucester.

**THE PRINCE'S TRUST
£ 3,000**

To support the Explore Enterprise programme for 90 young people in Glos.

TIRLEY VILLAGE HALL
£ 3,500

To erect a storage shed which will contain emergency flood equipment

VILLAGER COMMUNITY BUS SERVICE
£ 4,500

Purchase of a new minibus

VOLUNTARY AND COMMUNITY ACTION STROUD
£ 3,500

Pilot Community Development Service

WEDNESDAY SOCIAL CLUB
£ 1,000

To buy new chairs for use by community group

Total – 27 grants
£ 96,400

COMMUNITY WORK



HAWKWOOD COLLEGE: Staff and volunteers joined by Summerfield Trustee, James Millar (centre).

Education, Sport & Recreation

ACTIVE GLOUCESTERSHIRE £ 6,000	To fund the 'Active Girls' project which aims to support more young girls to access sport and physical activity in Gloucester.
BLUE COAT PRE SCHOOL UNIT AND BUSY BEES £ 1,200	To re-surface outdoor play area.
BOCCIA CRUSADERS £ 5,000	To support an Ambassador programme to inspire disabled people to play Boccia.
CANAL AND RIVER TRUST £ 15,000	Grant to help turn the Sabrina barge, moored outside the Gloucester Waterways Museum, into a classroom.
CHARLTON KINGS CRICKET CLUB £ 3,000	Towards the re-grading of an agricultural field which is being purchased for a new cricket pitch.
CHELTENHAM RUGBY CLUB £ 5,000	To replace damaged windows in Clubhouse with double glazed ones.
DEER PARK ARCHERS £ 8,000	To purchase a piece of land to set up an archery club.
DRAKE MUSIC PROJECT £ 6,000	Music project for special schools in Gloucestershire.
EASTINGTON YOUTH GROUP £ 3,000	To build a playground in the village.
ELIZABETH FARMOR TRUST £ 1,000	To upgrade software on computers in school's Music Dept at Farmor's School in Fairford.
FREATHERNE WITH SAUL & FRAMILODE MEMORIAL HALL & PLAYGROUND £ 5,000	To make the slide in the playground accessible for disabled children.
GLOUCESTER BOATHOUSE £ 20,000	To build a new boathouse in Hempsted Meadows, Gloucester.
GLOUCESTERSHIRE LIFE EDUCATION TRUST £ 4,000	To support the delivery of healthy living workshops to schools.
KEEP PLAYING £ 3,000	Swimming lessons for disabled children.

LUMBS EDUCATIONAL FOUNDATION £ 7,000	Annual award for individual educational bursaries.
PRISONER'S EDUCATION TRUST £ 3,000	Grant to provide literacy and numeracy lessons to prisoners in HMP Eastwood Park and HMP Leyhill in Gloucestershire.
QUEEN ELIZABETH II CORSE & STAUNTON PLAYING FIELDS £ 1,000	To purchase new cricket sightscreens.
RANDWICK VILLAGE HALL & PLAYING FIELDS COMMITTEE £ 5,000	To improve sports changing rooms.
RUSKIN MILL EDUCATIONAL TRUST £ 15,000	To help restore farmhouse used for educational activities near Stroud.
STROUD SEA CADETS £ 2,000	Funds needed to help repair water tower.
TEWKESBURY RUGBY FOOTBALL CLUB £ 5,000	To refurbish changing rooms.
UNIVERSITY OF GLOUCESTERSHIRE (ROME SCHOLAR) £ 2,500	Rome scholar bursary.
UPLANDS COMMUNITY PLAYGROUP £ 5,000	To refurbish this playgroup's Elliot Building.
WALDORF COLLEGE PROJECT £ 6,000	Grant paid to support vocational courses for 16-19 year olds near Stroud.
WOODCHESTER PARISH COUNCIL £ 2,000	To instal two mountain bike trails
YOUNG GLOUCESTERSHIRE £ 7,000	To provide training to adult youth workers to run youth services across the county eg via youth clubs.
TOTAL – 26 GRANTS £ 145,700	EDUCATION, SPORT & RECREATION

Vulnerable or disadvantaged sectors of society

ARTLIFT £ 5,000	Request for support of art workshops given to those with poor mental health.
BRITISH WIRELESS FOR THE BLIND FUND £ 1,400	Reducing social isolation for the visually impaired through technology.
CARERS GLOUCESTERSHIRE £ 5,000	Grant to support the 'Time out for Carers Service'.
CLIC SARGENT £ 5,000	Towards the Care Grants programme which aims to ease the financial burden placed on families caring for a child with cancer.
COTSWOLD CARE HOSPICE £ 5,000	To support the provision of day hospice sessions.
COTSWOLD VILLAGES OLD PEOPLE'S HOUSING ASSOCIATION £ 8,000	To upgrade kitchens.
DEAN FOREST HOSPICE £ 9,500	To replace the ten year old bathing system.
EBENEZER STROUD £ 5,000	Skills for Life for those with addiction or mental health problems.
FOREST OF DEAN CHILDREN'S OPPORTUNITY CENTRE £ 5,000	'Sing and Grow' programme.
GARDNERS LANE & OAKWOOD FEDERATION £ 2,500	Music therapy for disadvantaged children.
GLOUCESTER EMERGENCY ACCOMMODATION RESOURCE £ 10,000	Grant towards the salary of a fund-raiser for one year.
GLOUCESTERSHIRE CARE SERVICES £ 5,000	Art workshops for the homeless.
GLOUCESTERSHIRE DEAF ASSOCIATION £ 10,000	To help with essential re-development building work to their community centre.

GLOUCESTERSHIRE YOUNG CARERS PROJECT £ 6,480	Activities and transport for young carers.
HAPPY DAYS CHILDREN'S CHARITY £ 1,000	To enable 20 children with disabilities to go on an outing.
IT SCHOOLS AFRICA £ 5,000	To teach disadvantaged people living in Gloucestershire to learn how to re-cycle computers for distribution to African schools.
JAMES HOPKINS TRUST £ 7,500	To help provide nursing respite care to life limited children.
LIVING PAINTINGS TRUST £ 2,000	To support the Touch to See library service for Glos members.
MARIE CURIE CANCER CARE £ 5,000	To support nursing care for the terminally ill in their own homes.
MEGAN BAKER HOUSE £ 2,000	To work with children with cerebral palsy.
MENINGITIS NOW £ 5,000	To fund a Gloucestershire-based meningitis awareness pilot scheme.
NATIONAL STAR COLLEGE £ 30,000	Towards building a new residential facility in Cheltenham for young people with complex disabilities.
PENNY BROHN CANCER CARE £ 2,000	To deliver two courses to patients attending the Great Oaks Hospice in Coleford.
FOREST OF DEAN RIDING FOR DISABLED CARRIAGE GROUP £ 2,000	To buy a replacement second-hand carriage.
ROYAL MENCAP SOCIETY £ 4,500	To fund workshops for young people with learning disabilities.
SOLDIERS, SAILORS, AIRMEN & FAMILIES ASSOCIATION £ 2,500	To support servicemen and their families.
TEENS IN CRISIS £ 3,000	Bereavement counselling for young people in the Forest of Dean.
VITALISE (FORMERLY WINGED FELLOWSHIP TRUST) £ 1,000	To provide holidays for people with disabilities.

**WALLACE & GROMIT COTS
FOR TOTS APPEAL
£ 4,000**

Fund to support parents of premature babies in Neonatal Intensive Care Unit in Bristol.

**WINSTON'S WISH
£ 3,000**

To fund a music group for bereaved teenagers.

**YMCA CHELTENHAM
£ 25,000**

To support a new 73 room development for the homeless in Cheltenham.

**Total – 31 grants
£ 187,380**

VULNERABLE AND DISADVANTAGED



IT Schools Africa: £5,000 grant to enable disadvantaged people to learn how to re-cycle computers for distribution to African schools.

Summary of Applications Received and Grants Paid 2014

	<u>2014</u>	<u>2013</u>
Number of applications considered by the Trustees	135	97
Total grants paid	104	79
Applications considered by the Trustees but refused	27	18
Other applications considered – payment deferred	3	0
Applications refused by the Administrator – not eligible	14	17
Total applications received	149	114

COMMITMENTS at 31st DECEMBER 2014

Organisation	Amount	Date Payable
Cheltenham Festivals	£20,000	January 2015
Cheltenham Festivals	£20,000	January 2016
Tetbury Land Regeneration Trust	£30,000	
Birdlip Village Hall	£ 1,000	
TOTAL COMMITMENTS	£71,000	

BREAKDOWN OF GRANT PAYMENTS 2014

Grant Category	Amount Paid	No. of Grants	Average Grant
The Arts, Museums and the Built Heritage	£ 62,250	13	£4,780
The Environment and Natural Heritage	£ 30,500	7	£4,360
Community Work	£ 96,400	27	£3,600
Education, sport and Recreation	£ 145,700	26	£5,600
Vulnerable or Disadvantaged Sectors of Society	£ 187,380	31	£6,040
TOTAL	£ 522,230	104	£5,030

Breakdown of Grants Paid by Grant Category 2014

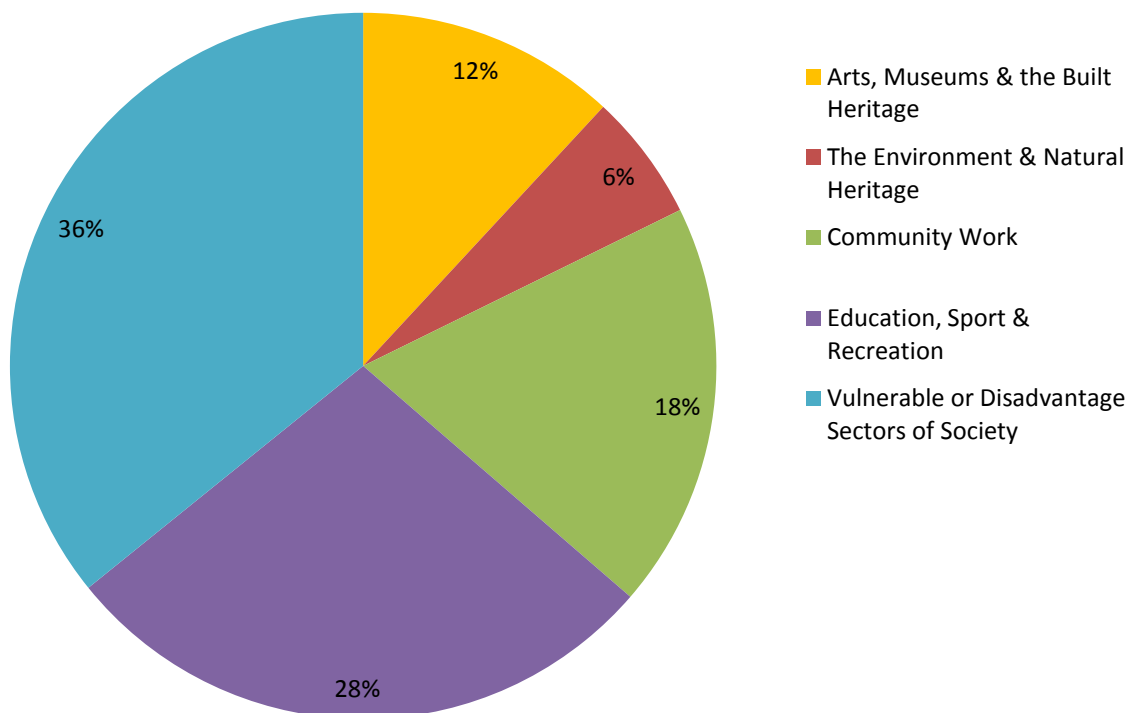

Total Grants Paid: 2010 - 2014

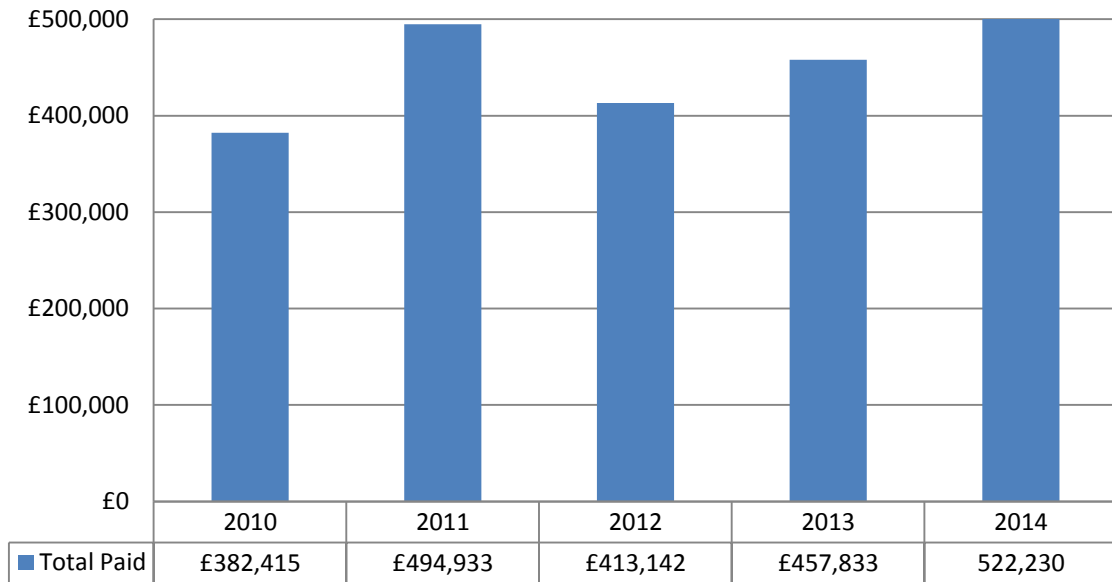

Number of Grants Paid: 2010 - 2014

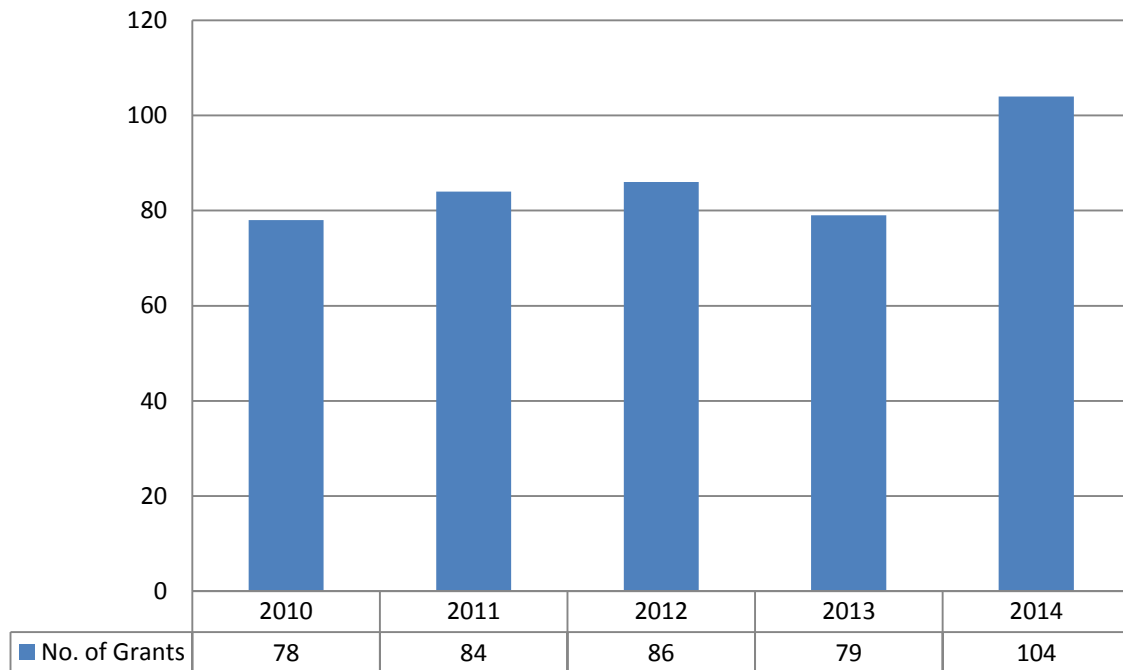

Average Grant Payment: 2010 - 2014

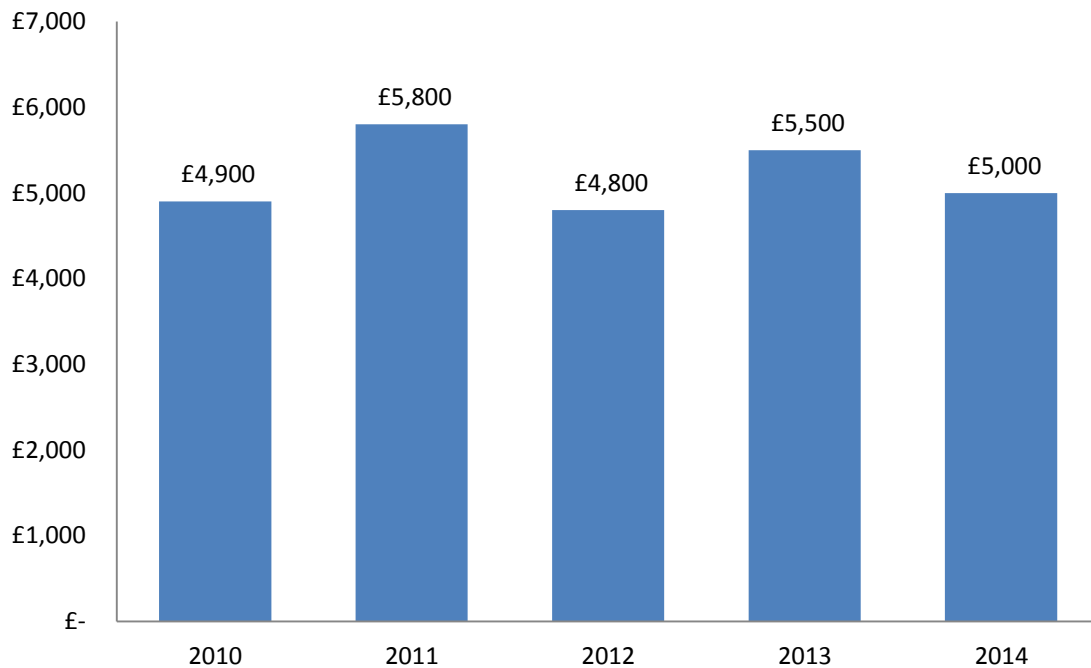

SUMMERFIELD CHARITABLE TRUST

PO BOX 287, CIRENCESTER, GLOUCESTERSHIRE, GL7 9FB

Tel: 01285 721 211

Email: admin@summerfield.org.uk

Website: www.summerfield.org.uk



Follow us on Twitter: @SummerfieldNews